

The Authority of the Borough of Charleroi

Customer Service Line Identification Worksheet

Service Site Information

Customer Account Number _____

Service Address _____

Town _____

Customer Service Line Identification

1. Locate your water meter . In most cases your water meter may be inside: in the basement, in a crawlspace, or possibly in the garage. If your property has a meter pit, your water meter will be located inside the meter pit.
2. Locate your service line . The incoming pipe will enter your home through an exterior wall or the floor and the connects to a valve and then the water meter.

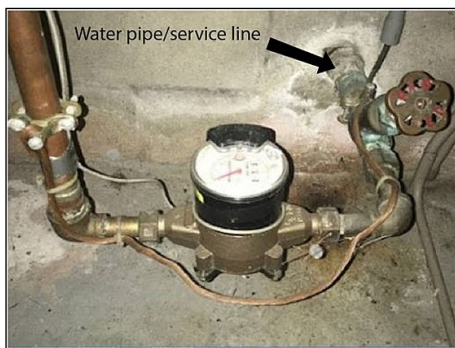

3. Identify the material that your pipe is made of. Perform a Scratch/Magnet Test.

A. Is your service line Plastic or PVC? Yes No

B. Place a magnet on the pipe. Did it Stick? Yes No (If yes, your service is galvanized/steel)

C. Scratch the pipe with a coin, key, or some other metal object.

Is the scratched area shiny and silver? Yes No (If it is shiny, this indicates that the plumbing is lead)

Is the scratched area copper like a penny? Yes No (If it looks like a penny, then you have copper plumbing)



Plastic



Scratched Lead



Copper



Galvanized Steel & valve

SUBMIT